



## Safeguarding:

### What is Early Help Assessment?

Sometimes children and their families might need some extra help, this might come from a range of different organisations, all working together.

An Early Help Assessment is a way of noting down what is going well in your family, what the worries are and what needs to happen to help things improve. Together you will then agree the best way to make this happen: this will be written into a Family Plan.

You might need help in one or more of the following areas:

- \* School, education or training
- \* Home and life relationships
- \* Health and emotional wellbeing
- \* Work, finances or housing
- \* Domestic violence or abuse
- \* Crime or anti-Social behaviour

If you have worries about your family, then ask a professional who's working with you or your children for an Early Help assessment.

## Pupil Data Sheets...

Last week we sent home Pupil Data sheets for you to check and update. These forms are very important and **even if nothing has changed** we ask that you please sign, date and return it so that we can update our files.

**If you haven't already done so, please make sure to return these ASAP**



Remember it is important to say the words as you sign them.

Sign 'Good' and then add the appropriate sign for the time of day.

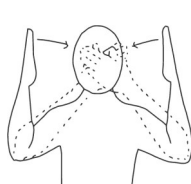

**Good + Morning / Afternoon / Night**

UNICEF Rights of the Child



Article 2: No discrimination All children have all these rights, no matter who they are, where they live, what language they speak, what their religion is, what they think, what they look like, if they are a boy or girl, if they have a disability, if they are rich or poor, and no matter who their parents or families are or what their parents or families believe or do. No child should be treated unfairly for any reason.

**Special Shout Out to Nursery who had 0 children late!!**



### Attendance & Punctuality

	Rec.	Yr. 1	Yr. 2	Yr. 3	Yr. 4	Yr. 5	Yr. 6
At.	99%	98%	89%	97%	98%	99%	99%
Pu.	4	7	4	2	10	8	10



# The Anchor News

Serving the local community in the name of Christ since 1859

21st March 2025

This half term our Value focus will be **Courage**



Hello everyone,

What a busy week it has been here at St. Clement's with assessment week! I know that everyone has been working hard and giving their best effort.

As the English coordinator at St. Clement's, I've been visiting classes and observing the wonderful work our students are producing, especially focusing on grammar and handwriting. It's fantastic to see such neat and impressive work in our books. I encourage everyone to take a look at the handwriting style Miss Greene uses in the Newsletter and try to emulate it. Neat and clear handwriting is always a pleasure to read and something we can all be proud of.

I wish you all the best with your Lenten Fast and Ramadan, and I look forward to celebrating Eid and Easter with you all soon.

Best regards,

**- Mr Bond -  
Class Teacher and Literacy Lead**

**courage**  
IS WHAT IT TAKES TO  
STAND UP AND SPEAK  
**courage**

IS ALSO WHAT IT TAKES TO  
SIT DOWN AND LISTEN

~ Winston Churchill

### Important Upcoming Dates...

March	Mon 24th	Coffee Morning (9am)
	Wed 26th	Parents Evening
	Thurs 27th	Year 4 Class Assembly
	Fri 28th	Mothers Day Assembly
April	Tues 1st	Yr. 6 SATs Parent Workshop 9:30-10:30
	Wed 2nd	Yr. 2 SATs Parent Workshop 9:00-10:00
	Thurs 3rd	Year 3 Class Assembly
	Mon 7th	Shining Stars Assembly
	Tues 8th	Easter Assembly (at Church)
	Wed 9th	Easter Bonnet Parade
	Thurs 10th	Prayer Morning (in School) Easter Disco
	Fri 11th	Last Day of Term
	Easter Break	
	Mon 14th	Y6 SATS Club 9:30 - 12:30
	Tues 15th	
	Mon 28th	First Day Back (Normal Time)



### Coffee Morning

For Parents of children in Nursery, Reception and Year 1

This is an opportunity for you to meet with our Speech and Language Therapists.

- Ask questions.
- Get ideas on how you can support your children with developing their speech, language and communication skills.
- Enjoy a coffee and some biscuits!

Where: St. Clement's school library  
When: Monday 24th March  
Time: 9:00am



### SATs Parent Workshops

This is a chance for parents to look at what the children are preparing for and to go through some of the things they can do to help their child to really do their best during their SATs.

There will also be chance to work with your child on some SATs questions so you can see for yourself what they will be faced with.

We really hope you can make it and look forward to seeing you.

### Easter Bonnet Parade - Wed 9th April

- Children can make an Easter bonnet or decorate a hat they own in an Easter theme. Each class will have a champion who will win a small prize.



### Safe and happy childhood

Action for Children is driven by love. We take action so children don't miss out on a safe and happy childhood. We have thousands of people working on the ground, giving children and young people the protection and practical help they urgently need. And we campaign tirelessly for lasting change.

Our Children's centres play an essential role in giving children and families the early support they need. We provide support to families of children and young people aged 0-19, with Special Educational Needs & Disabilities (SEND). We work in partnership with health colleagues and other agencies such as local schools and nurseries.

We provide the following services at our Children's Centre; one to one and group support to parents and carers, positive parenting groups, key working, sleep counselling, carers café, stay and

play, short breaks creche, holiday play schemes and disabled children and siblings support group. We are based in the heart of the community and have a range of health professional based in the Children's Centre and working alongside us, providing a holistic service for families.

Get in touch with your local centre to see what's on.

61 Bacchus Road, Winson Green,  
Birmingham, B18 4QY  
0121 507 9500

### Star Pupils

Abubacarr and Mariyam

Tori-Lei and Izhan

Marnie-Louise and Adam

Mariam and Hussin

M. Sheraz and Diana

Kayson and Mercy

A. Rafiq and Rumeilah

Lunchtime Star

Ethar (Rec)



Birmingham Diocesan Multi-Academy Trust • Company Number 10729883 • enquires@bdiat.org.uk • www.bdiatschools.com



**St. Clement's**  
Church of England Primary Academy

Butlin Street, Nechells, Birmingham, B7 5NS

Phone: 0121-464-4652 E-mail: office@stclements.bdiat.org.uk

Head Teacher: Miss Shryane Deputy Head Teacher: Mrs Nizamis

#LearningforLifeAnchoredInChrist



stclements.bdiat.org.uk



facebook.com/StClemNechells



x.com/StClem\_Nechells



instagram.com/stclem\_nechells



